Lời Kinh Dâng Mẹ
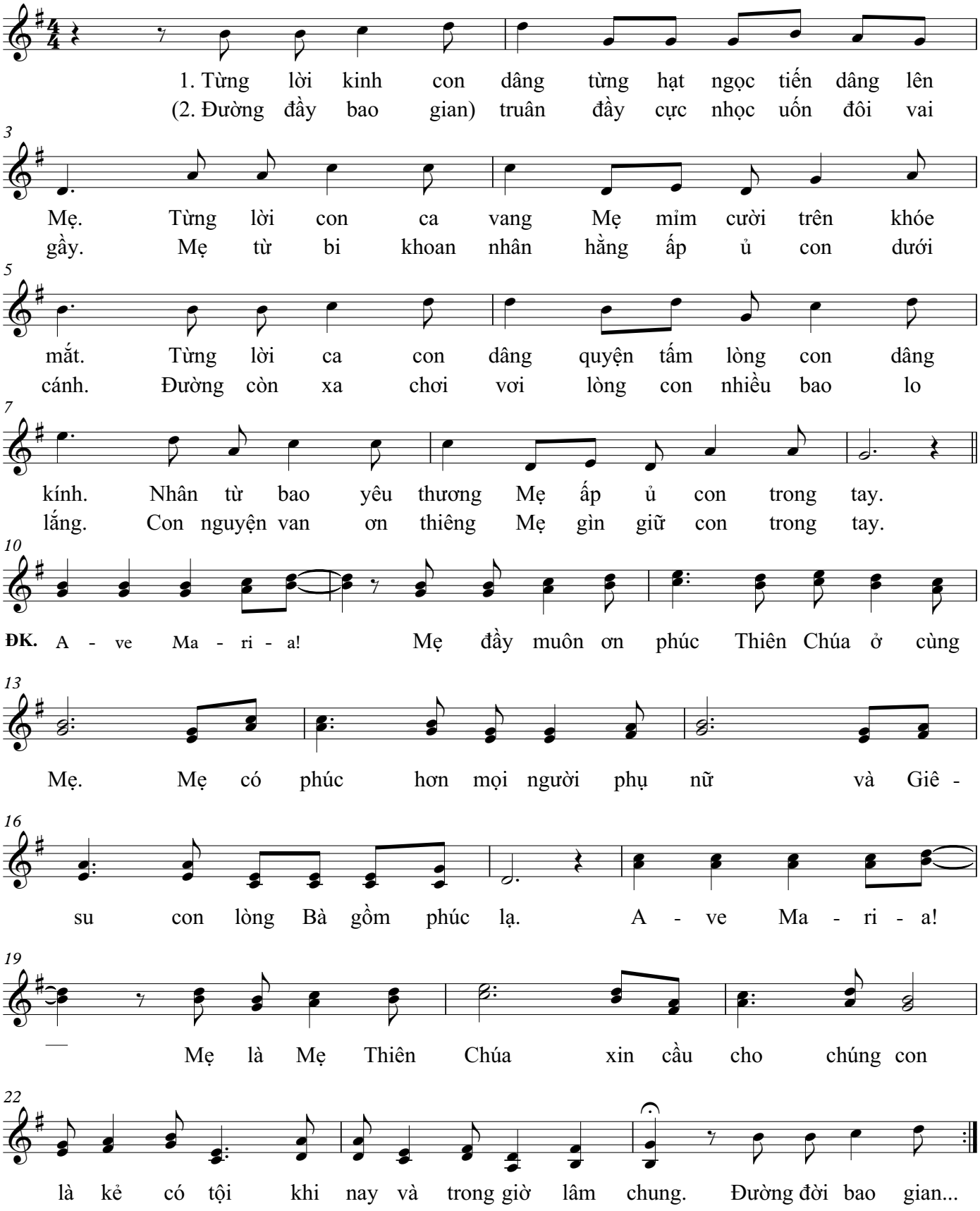
Cát Tâm